Trust Vaiya Multi-device wireless keyboard - Black US

Full-size multi-device wireless keyboard providing easy, convenient connection between your devices

Article number: 25511
Barcode: 8713439255119
GTIN: 08713439255119

Core content

Brand	Trust
Product type	Multi-device wireless keyboard
Colour	Black
Keyboard country code	US
Key features	- Fast and easy connection with 2.4GHz and 3x Bluetooth® wireless connection - Ultimate typing comfort and precision thanks to the advanced scissor-type keys - Sustainable design made with 55% recycled plastics for a reduced environmental impact - Connect with 4 devices at once by simply pressing the dedicated buttons - Multi-OS support (Windows, iOS, iPadOS, MacOS, Android, Chrome OS) - Built-in rechargeable battery – up to 6 months battery life - Keep using your keyboard while charging so you can stay productive - Full-size layout with low-profile laptop style scissor keys - 13 multimedia Fn keys for a compact yet full-sized experience
Package contents	- Wireless keyboard - USB micro receiver - Charge cable - User guide
System requirements	- Windows 10 or 11 - macOS 12, 13 or 14* - Chrome OS* - Android - Bluetooth connection or USB-A port - *Compatibility office and media function keys may vary between OS

Marketing

Extended retailer text	Four devices, one keyboard

© 2025 Trust. All rights reserved. All brand names are registered trademarks of their respective owners.
Specifications are subject to change without prior notice.

Make the most of flexible working with the Vaiya Multidevice Wireless Keyboard. With the ability to easily connect up to four devices at once via 2.4GHz and 3x Bluetooth® by simply pressing the dedicated buttons, this keyboard is your ultimate partner for work at home or in the office.

Pump up the comfort

Type all day without any problems thanks to this keyboard's full-size design and advanced low-profile laptop style scissor keys which offer ultimate typing comfort and precision.

Work away

Complete with a built-in rechargeable battery, you can work for up to 6 months non-stop without needing to charge. Offering the possibility to keep working whilst charging and fully recharged in just two hours, the Vaiya won't let anything stop you from taking on your tasks!

Multi magic

Not only is this keyboard multidevice, but it also offer Multi-OS support (Windows, iOS, iPadOs, MacOS, Android, Chrome OS) AND has 13 multimedia Fn keys for a compact yet full-sized experience. It doesn't get more multi than that!

Specifications

Plastic material	ABS/PC
Sustainability method	PCR
Total weight	560 g
Weight of main unit	560 g
Height of main product (in mm)	18 mm
Width of main product (in mm)	444 mm
Depth of main product (in mm)	129 mm
Switch Technology	scissor
Spill-proof	No
Wrist support	No

© 2025 Trust. All rights reserved. All brand names are registered trademarks of their respective owners.
Specifications are subject to change without prior notice.

Silent keys	No
Keyboard design	Yes
Fn media keys	Yes
Programmable keys	No
Numeric Key Pad	Yes
Connection type	wireless
Connector type	USB-C
Bluetooth	Yes
Backlight	No
Compatible Device Types	pc smartphone tablet laptop
Compatible Software Platforms	iOS MacOS Windows Chrome OS Android

Main image

25511_pictures_product_visual_1.tif

ImageWidth: 5.000 px

ImageHeight: 5.000 px

ImageResolution: 300 dpi

Additional Product Images

25511_pictures_product_visual_2.tif

ImageWidth: 5.000 px

ImageHeight: 5.000 px

ImageResolution: 300 dpi

© 2025 Trust. All rights reserved. All brand names are registered trademarks of their respective owners.
Specifications are subject to change without prior notice.

25511_pictures_product_top_1.tif

ImageWidth: 5.000 px

ImageHeight: 5.000 px

ImageResolution: 300 dpi

25511_pictures_product_side_1.tif

ImageWidth: 5.000 px

ImageHeight: 5.000 px

ImageResolution: 300 dpi

25511_pictures_product_bottom_1.tif

ImageWidth: 5.000 px

ImageHeight: 5.000 px

ImageResolution: 300 dpi

Product Pictorials

25511_EN_pictures_product_pictorial_1.tif

ImageWidth: 4.000 px

ImageHeight: 4.000 px

ImageResolution: 300 dpi

25511_EN_pictures_product_pictorial_2.tif

ImageWidth: 4.000 px

ImageHeight: 4.000 px

ImageResolution: 300 dpi

25511_EN_pictures_product_pictorial_3.tif

ImageWidth: 4.000 px

ImageHeight: 4.000 px

ImageResolution: 300 dpi

25511_EN_pictures_product_pictorial_4.tif

ImageWidth: 4.000 px

ImageHeight: 4.000 px

ImageResolution: 300 dpi

© 2025 Trust. All rights reserved. All brand names are registered trademarks of their respective owners.
Specifications are subject to change without prior notice.

25511_EN_pictures_product_pictorial_5.tif

ImageWidth: 4.000 px

ImageHeight: 4.000 px

ImageResolution: 300 dpi

Lifestyle Images

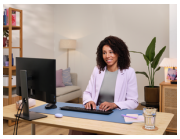

25511_pictures_lifestyle_visual_1.jpg

ImageWidth: 11.354 px

ImageHeight: 8.515 px

ImageResolution: 300 dpi

25511_pictures_productinuse_visual_1.jpg

ImageWidth: 11.648 px

ImageHeight: 8.736 px

ImageResolution: 300 dpi

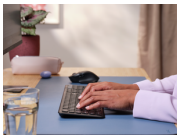

25511_pictures_productinuse_visual_2.jpg

ImageWidth: 11.648 px

ImageHeight: 8.736 px

ImageResolution: 300 dpi

25511_pictures_productinuse_visual_3.jpg

ImageWidth: 11.648 px

ImageHeight: 8.736 px

ImageResolution: 300 dpi

25511_pictures_productinuse_visual_4.jpg

ImageWidth: 11.532 px

ImageHeight: 8.649 px

ImageResolution: 300 dpi

Package Images

© 2025 Trust. All rights reserved. All brand names are registered trademarks of their respective owners.
Specifications are subject to change without prior notice.

25511_pictures_package_visual_1.tif

ImageWidth: 5.000 px

ImageHeight: 5.000 px

ImageResolution: 300 dpi

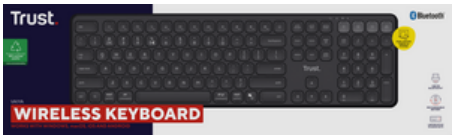

25511_pictures_package_front_1.tif

ImageWidth: 5.396 px

ImageHeight: 1.570 px

ImageResolution: 300 dpi

© 2025 Trust. All rights reserved. All brand names are registered trademarks of their respective owners.
Specifications are subject to change without prior notice.